Footprints
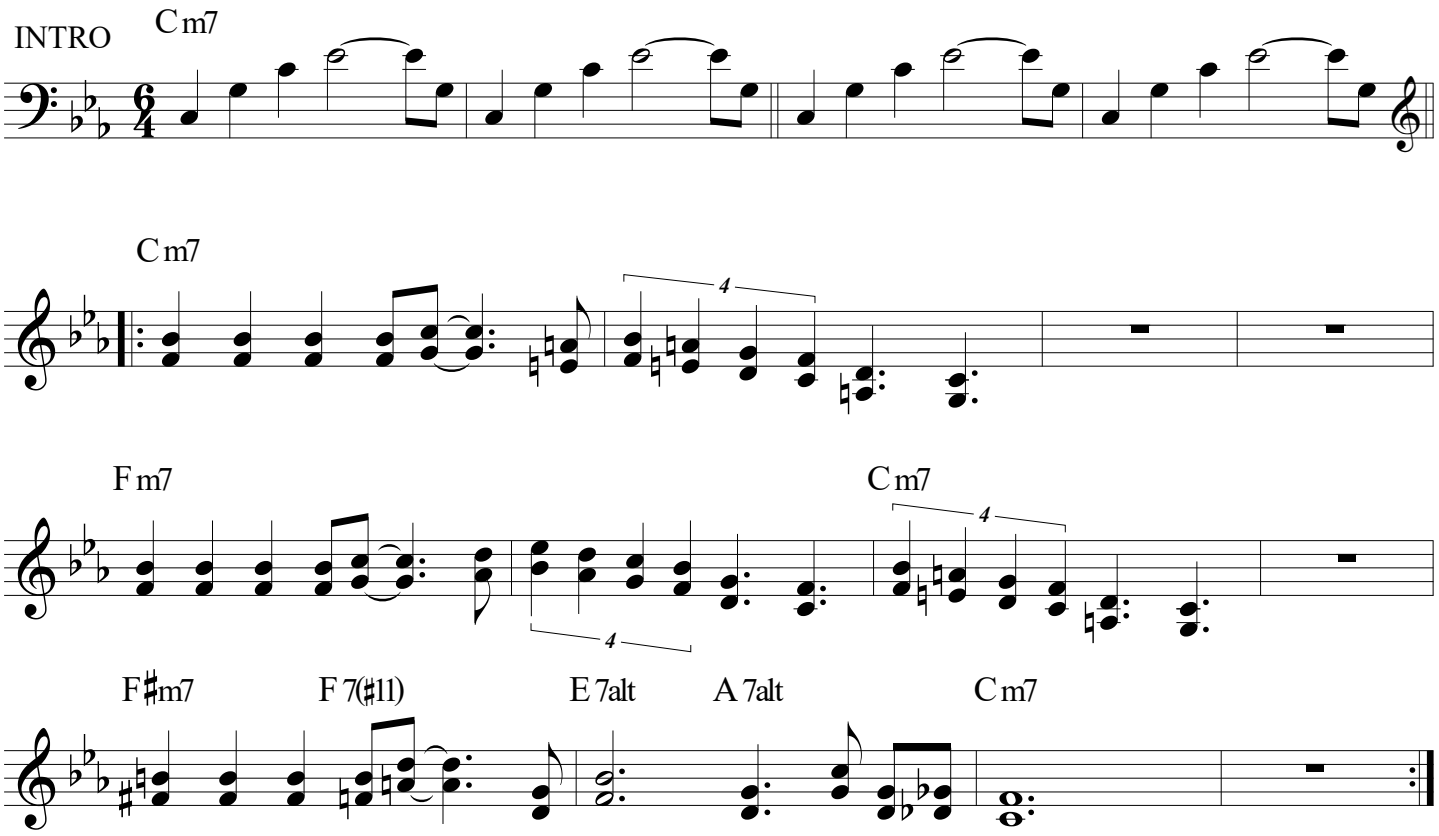
Wayne Shorter